Stanly County GIS

0 1589 3178
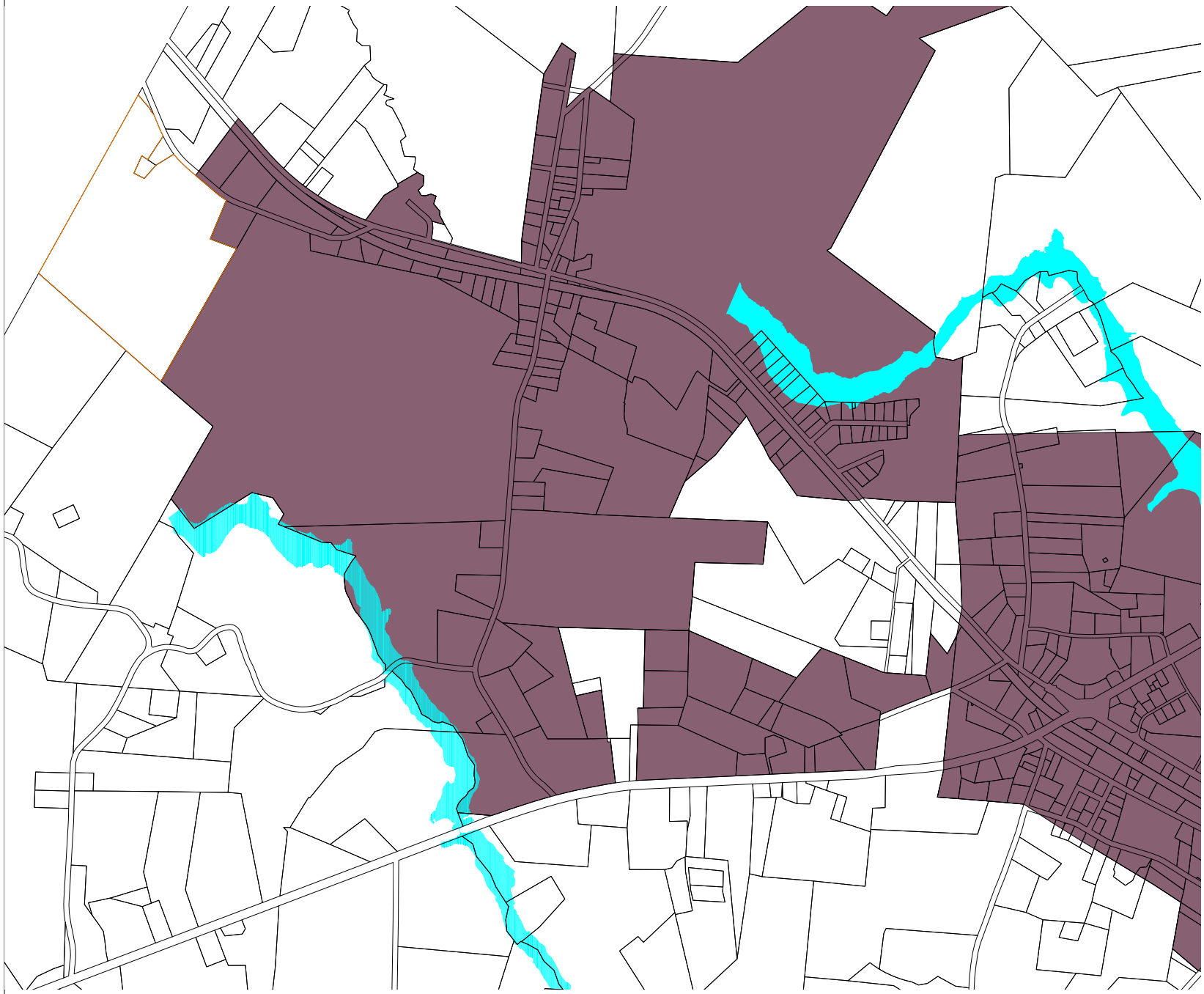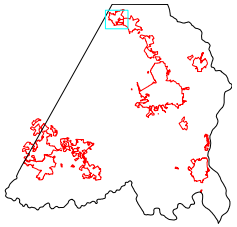
8/13/2009